Fabrizio e Francesco d'Alessandro
ARCHITETTI

Napoli - Via Medina n.2
Tel. 081/5513239 - 081/5513240

Fax 081/5524215
e-mail: fdalessandro@archiworld.it

COMUNE DI QUARTO

PROVINCIA DI NAPOLI

ATTUAZIONE PUA
COMPARTO Ca4

ai sensi dell' art. 39 comma 3ebis b o ter 2° comma 1 lettera c L.R. Campania 16/2004 e art. 30 e 31 del regolamento edilizio

RICHIEDENTE:_____COOPERATIVA VITA NOVA
DATI CATASTALI:_____FOGLIO 13 PART. 97
LOCALITA':_____VIA VAIANI

Tav.6b	PROGETTO ARCHITETTONICO LOTTO 3 FABBRICATO SCALA E-F e G-H

INDIVIDUAZIONE DEL LOTTO 3 FABBRICATO SCALA E-F, G-H	
SEZIONE LONGITUDINALE D-d; E-e	1/100
SEZIONE TRASVERSALE F-f	1/100
PROSPETTI	1/100

IL RICHIEDENTE
IL PRESIDENTE COOPERATIVA VITA NOVA

Arch. Fabrizio d'Alessandro

INDIVIDUAZIONE DEL LOTTO 3 FABBRICATI E-F-G-H

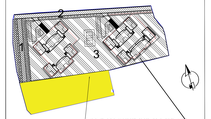

LOTTO 3 FABBRICATO E-F e G-H
OGGETTO DELLA RAPPRESENTAZIONE

SEZINONE D-d

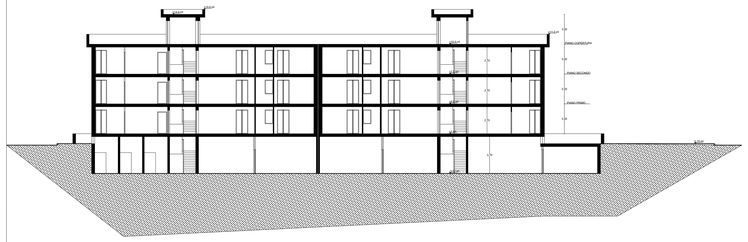

SEZINONE E-e

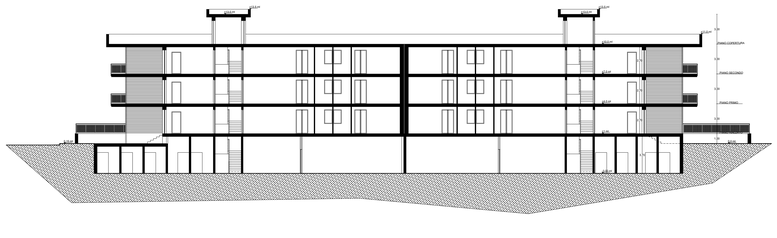

SEZINONE F-f

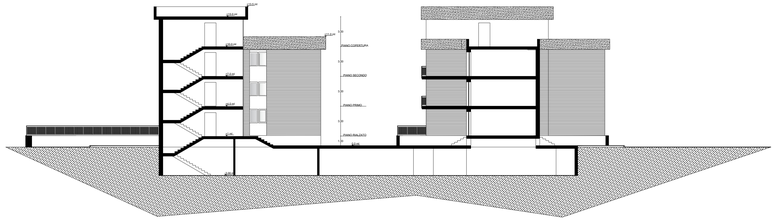

PROSPETTO FRONTALE
SCALA E-F

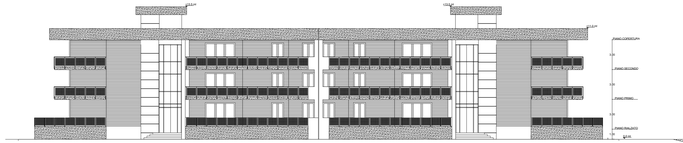

PROSPETTO POSTERIORE
SCALA G-H

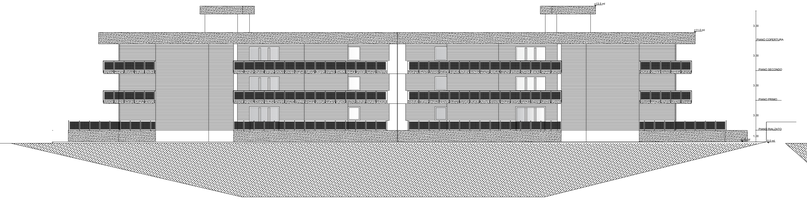

PROSPETTO FRONTALE
SCALA G-H

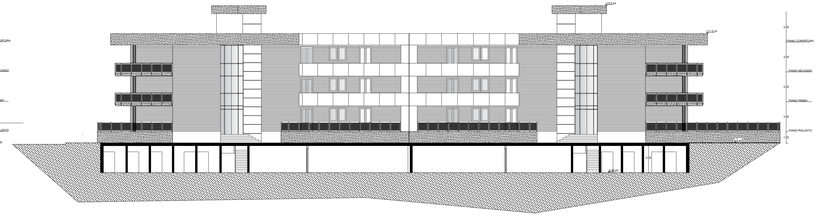

PROSPETTO LATERALE DX e SX
SCALA E-F

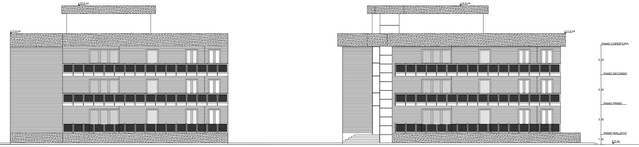

PROSPETTO POSTERIORE
SCALA E-F

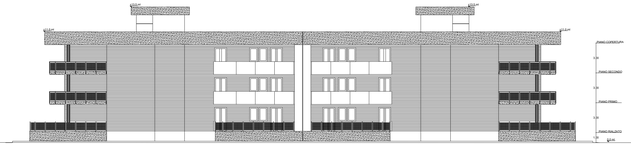
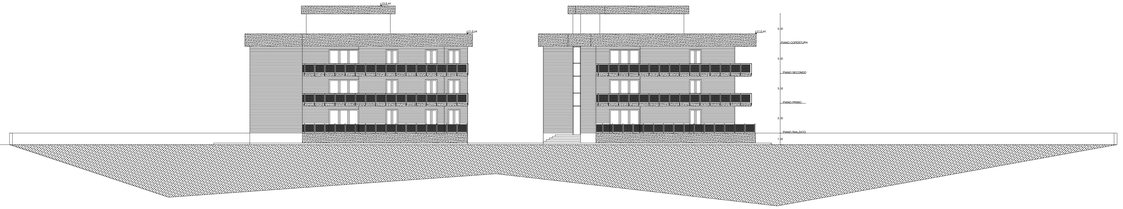
PROSPETTO LATERALE DX e SX
SCALA G-H