Valerio e Lemmiro A. Marando
ARCHITETTI

Napoli, Via Marco Cocchia 7
Marano di Napoli (NA)

Tel / Fax: 081.5757787
cell: 338.8.777.111 - 338.8.777.112
e mail:arch.valerio.marando@libero.it

COMUNE DI QUARTO

PROVINCIA DI NAPOLI

ATTUAZIONE PUA
COMPARTO Ca4

ai sensi dell' art. 26 comma 2lettera b e art. 27 comma 1 lettera c L.R. Campania 16/2004 e art. 50 e 51 del regolamento edilizio

RICHIEDENTE:_____ COOPERATIVA VITA NOVA
DATI CATASTALI:_____FOGLIO 13 PART. 97
LOCALITA':_____VIA VAIANI

Tav.5b	PROGETTO ARCHITETTONICO LOTTO 3 FABBRICATO SCALA A-B, e C-D

INDIVIDUAZIONE DEL LOTTO 3 FABBRICATO SCALA A-B e C-D	
SEZIONE LONGITUDINALE A-a e B-b	1/100
SEZIONE TRASVERSALE C-c	1/100
PROSPETTI	1/100

IL RICHIEDENTE
IL PRESIDENTE DELLA COOPERATIVA VITA NOVA
VITA NOVA
Società Agricola C
Cooperativa Sociale
Via Vaiani 7
80010 QUARTO (NA)
P.I. 04 [illegible]

Arch. Valerio e Lemmiro A. Marando
ORDINE DEGLI ARCHITETTI
PROVINCIA DI NAPOLI
Valerio e Lemmiro A. Marando
N. 1179

INDIVIDUAZIONE DEL LOTTO 3 FABBRICATO A-B e C-D

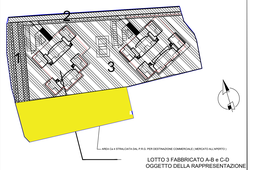

SEZ. A-a SEZ. B-b

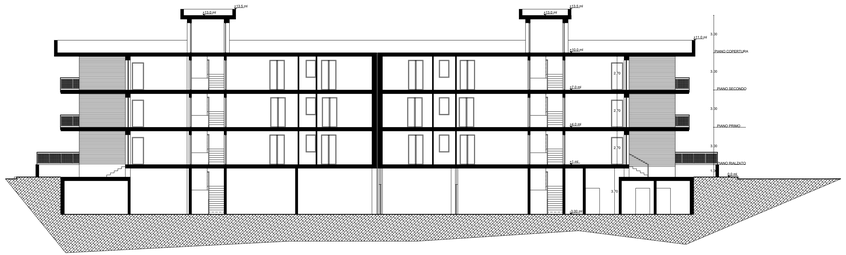

SEZ. C-c

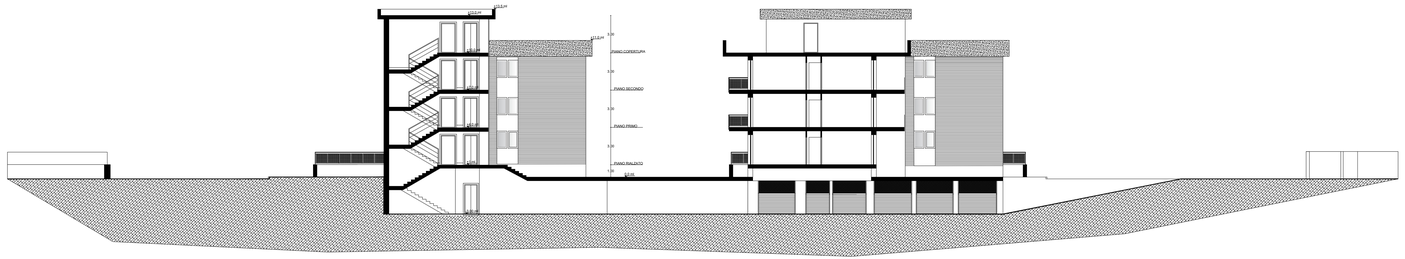

PROSPETTO FRONTALE
SCALA A e B

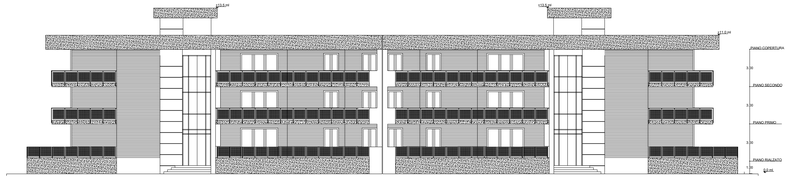

PROSPETTO FRONTALE
SCALA C-D

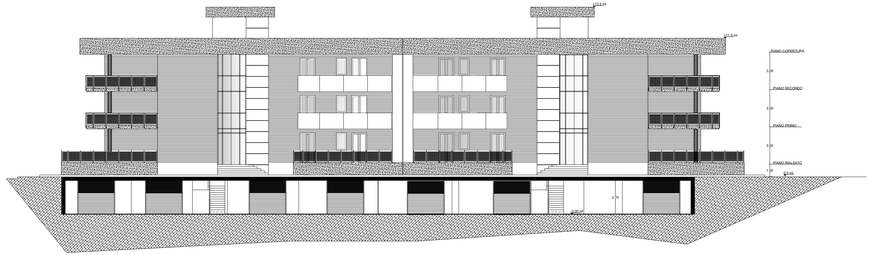

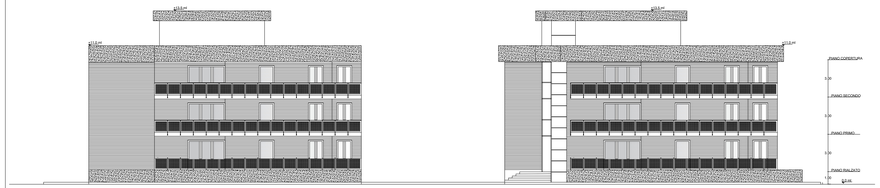

PROSPETTO POSTERIORE
SCALA C-D

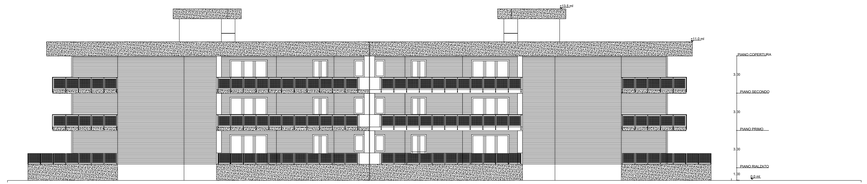
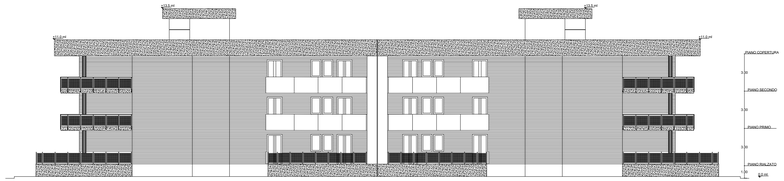
PROSPETTO POSTERIORE
SCALA A-B