PROGETTO DI VALORIZZAZIONE
VILLA CONFISCA "ROBERTO PERRONE"

protocollo n°	ubicazione	COMUNE DI QUARTO
		via Consolare Campana - foglio: 4, p.lla: 218
	richiedente	COMUNE DI QUARTO (NA)

tavola n°	STRALCI AEROFOTOGRAMMETRICO	rapp. 1: 2000
UNICA	PIANTA PIANO TERRA - stato di fatto	rapp. 1: 100
	PIANTA PIANO PRIMO - stato di fatto	rapp. 1: 100
	PIANTA PIANO MANSARDA - stato di fatto	rapp. 1: 100
	PIANTA PIANO TERRA - progetto	rapp. 1: 100
	PIANTA PIANO PRIMO - progetto	rapp. 1: 100
	PIANTA PIANO MANSARDA - progetto	rapp. 1: 100

timbro e firma digitale

IL TECNICO architetto FILIPPO RETILLO

80016 Marano di Napoli - via Marano Pianura, n°114 - telefax: +39 081 5189802 - mobile: +39 3472739433 - e-mail: architetto.filipporetillo@gmail.com

data	note
marzo 2022	

STRALCIO AEROFOTOGRAMMETRICO

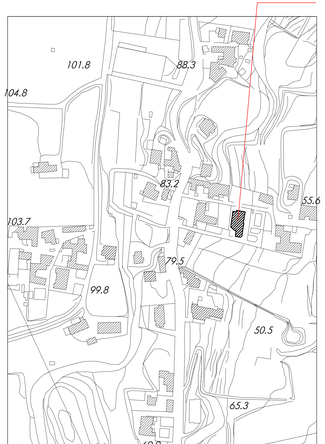

stato di fatto – ante operam

PIANTA PIANO TERRA –

sub: 2

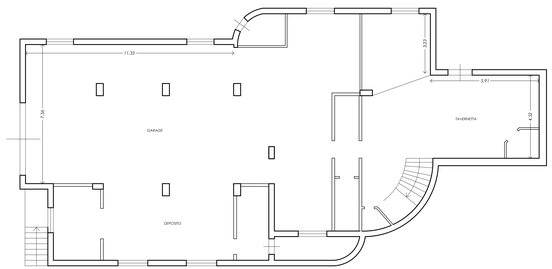

PIANTA PIANO PRIMO –

sub: 3

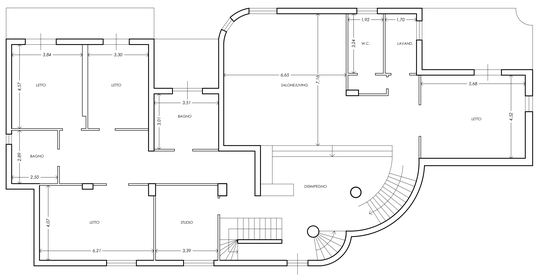

PIANTA PIANO SECONDO –

MANSARDA

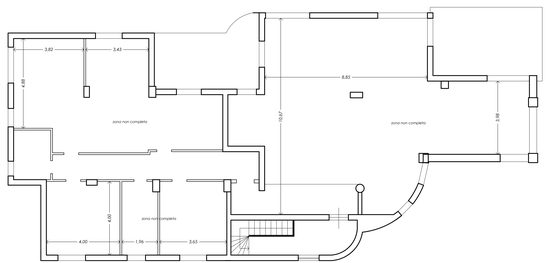

progetto – post operam

PIANTA PIANO TERRA –

sub: 2

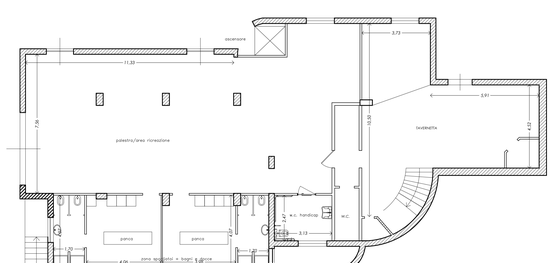

PIANTA PIANO PRIMO –

sub: 3

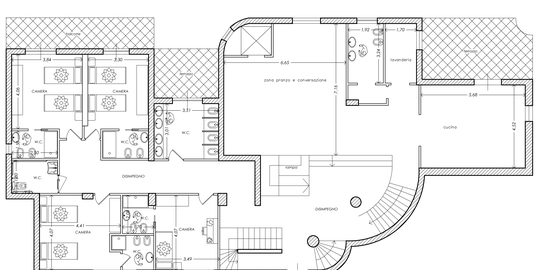

PIANTA PIANO SECONDO –
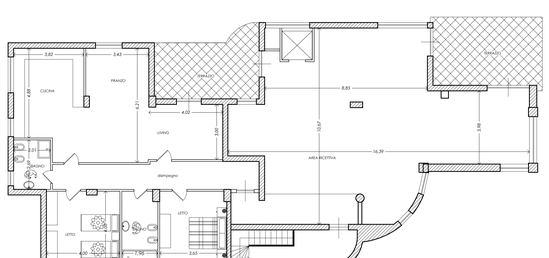
MANSARDA